



EVOLVE

DECORATIVE WIRING ACCESSORIES

Technical Data 13 Amp Socket Outlet

Brief product description:

BG's Evolve range of wiring accessories is available in a variety of colours and finishes to give you greater choice and flexibility when choosing electrical accessories to complement your decor.

The modern screwless front plate is simple to clip on and off, so you can install or leave the base in place when decorating and clip the colour plate in place once the job is complete.

Features:

- Power socket for standard 3 pin UK plug
- Easy to install, supplied with fixing screws and installation instructions
- Angled in-line colour coded terminals for quick and easy installation
- Captive screws prevent screw loss
- Screwless front plate clips on and off easily, ideal for redecorating
- Twin earth for high integrity circuits

Product Images



PCDC21W



PCDMG21B



PCDD21B



PCDSB21B

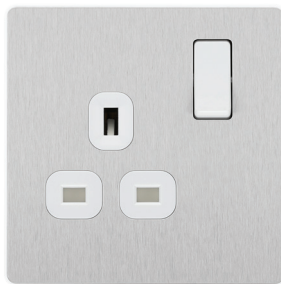

PCDBS21W



PCDMB21B

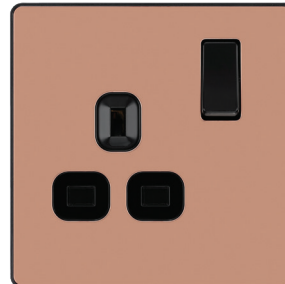

PCDCP21B

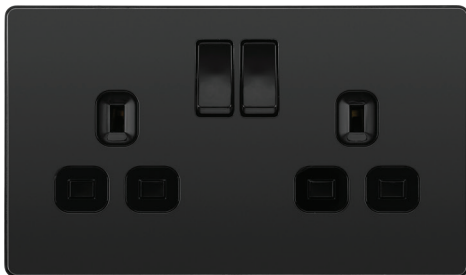

PCDBC22B

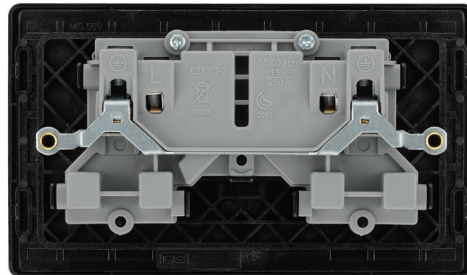

Colour Reference:

CL = Pearlescent White; MG = Matt Grey; DB = Matt Blue; SB = Satin Brass

BS = Brushed Steel; MB = Matt Black; CP = Polished Copper; BC = Black Chrome

13 Amp Socket Outlet

Technical Specifications

| | |
|--------------------------|--|
| Standard(s) | BS 1363-2:2016+A1:2018 |
| Rating | 13 Amp 250V AC |
| Switch Type | Single Pole |
| Terminal Capacity | 3 x 2.5mm ² , 3 x 4.0mm ² , 2 x 6.0mm ² |
| RoHS Directive | Yes |
| WEEE Directive | Yes |
| Mounting Box Depth (Min) | 35mm |



Line Diagrams

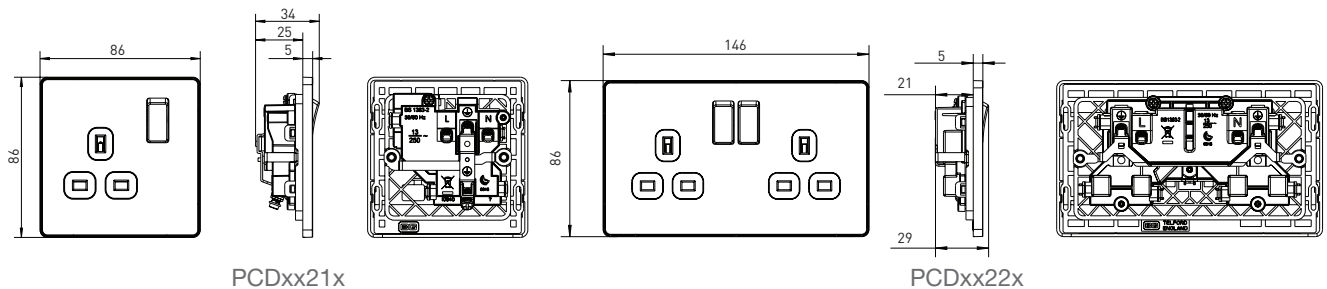

Packaging Information

| Cat No. | Description | Packaging Type | | | Pack Quantity | | | Barcode | | |
|----------|--------------------|----------------|------------|-----------|---------------|-----------|-----------|---------------|---------------|---------------|
| | | Product | Inner Box | Outer Box | Each | Inner Box | Outer Box | Individual | Inner Box | Outer Box |
| PCDCL21W | 1G 13A SW Skt - CL | Eco Blister | Colour Box | Carton | 1 | 5 | 50 | 5050765192842 | 5050765193191 | 5050765193542 |
| PCDBS21W | 1G 13A SW Skt - BS | Eco Blister | Colour Box | Carton | 1 | 5 | 50 | 5050765187688 | 5050765188005 | 5050765188326 |
| PCDMG21B | 1G 13A SW Skt - MG | Eco Blister | Colour Box | Carton | 1 | 5 | 50 | 5050765184625 | 5050765184977 | 5050765185325 |
| PCDMB21B | 1G 13A SW Skt - MB | Eco Blister | Colour Box | Carton | 1 | 5 | 50 | 5050765183574 | 5050765183925 | 5050765184274 |
| PCDDB21B | 1G 13A SW Skt - DB | Colour Box | Colour Box | Carton | 1 | / | / | 5050765224840 | / | / |
| PCDCP21B | 1G 13A SW Skt - CP | Colour Box | Colour Box | Carton | 1 | / | / | 5050765225779 | / | / |
| PCDSB21B | 1G 13A SW Skt - SB | Colour Box | Colour Box | Carton | 1 | / | / | 5050765190749 | / | / |
| PCDBC21B | 1G 13A SW Skt - BC | Colour Box | Colour Box | Carton | 1 | / | / | 5050765188647 | / | / |
| PCDCL22W | 2G 13A SW Skt - CL | Eco Blister | Colour Box | Carton | 1 | 5 | 50 | 5050765192866 | 5050765193214 | 5050765193566 |
| PCDBS22W | 2G 13A SW Skt - BS | Eco Blister | Colour Box | Carton | 1 | 5 | 50 | 5050765187701 | 5050765188029 | 5050765188340 |
| PCDMG22B | 2G 13A SW Skt - MG | Eco Blister | Colour Box | Carton | 1 | 5 | 50 | 5050765184649 | 5050765184991 | 5050765185349 |
| PCDMB22B | 2G 13A SW Skt - MB | Eco Blister | Colour Box | Carton | 1 | 5 | 50 | 5050765183598 | 5050765183949 | 5050765184298 |
| PCDDB22B | 2G 13A SW Skt - DB | Colour Box | Colour Box | Carton | 1 | / | / | 5050765224871 | / | / |
| PCDCP22B | 2G 13A SW Skt - CP | Colour Box | Colour Box | Carton | 1 | / | / | 5050765225809 | / | / |
| PCDSB22B | 2G 13A SW Skt - SB | Colour Box | Colour Box | Carton | 1 | / | / | 5050765190763 | / | / |
| PCDBC22B | 2G 13A SW Skt - BC | Colour Box | Colour Box | Carton | 1 | / | / | 5050765188661 | / | / |

Colour Reference:

CL = Pearlescent White; MG = Matt Grey; DB = Matt Blue; SB = Satin Brass
 BS = Brushed Steel; MB = Matt Black; CP = Polished Copper; BC = Black Chrome

Weights & Dimensions

| Cat No. | Description | Dimensions (H x W x D) cm | | | | Weight (kg) | | | | CBM (m ³) |
|----------|--------------------|---------------------------|-------------------|--------------------|--------------------|------------------|----------------|-----------|-----------|-----------------------|
| | | Unpacked Product | Packed Product | Inner Box | Outer Box | Unpacked Product | Packed Product | Inner Box | Outer Box | Outer Box |
| PCDxx21x | 1G 13A SW Skt (EB) | 8.6 x 8.6 x 3.4 | 15.3 x 11.8 x 3.7 | 12.7 x 11.7 x 20.7 | 22.6 x 26.3 x 60.8 | 0.092 | 0.112 | 0.62 | 6.59 | 0.03614 |
| PCDxx21x | 1G 13A SW Skt (CB) | 8.6 x 8.6 x 3.4 | 8.7 x 9.0 x 4.3 | / | / | 0.092 | 0.12 | / | / | / |
| PCDxx22x | 2G 13A SW Skt (EB) | 8.6 x 14.6 x 2.9 | 15.3 x 17.8 x 3.5 | 18.8 x 10.9 x 20.5 | 22.6 x 38.8 x 56.8 | 0.145 | 0.17 | 0.93 | 9.81 | 0.04981 |
| PCDxx22x | 2G 13A SW Skt (CB) | 8.6 x 14.6 x 2.9 | 8.7 x 15.2 x 4.3 | / | / | 0.145 | 0.19 | / | / | / |

Packaging Format:

(CB) = Colour Box; (EB) = Eco Blister